



**RESOLUTION NO. 20250325-04**

**RESOLUTION AUTHORIZING THE EXECUTIVE DIRECTOR/CEO TO EXECUTE A CONTRACT WITH ANDERSON LOGGING, LLC FOR SALE OF FOREST PRODUCTS ON STAND 78 TRACT UPON TAC EAST CAMPUS**

**WHEREAS**, TexAmericas Center is a political subdivision of the State of Texas with the powers and authorities specified in Chapter 3503 of the Special District Local Laws Code of the State of Texas; and

**WHEREAS**, TexAmericas Center Board of Directors adopted a Forestry Management Plan (Resolution #20220526-05); and

**WHEREAS**, the Forestry Management Plan specifies certain areas and manner of harvesting; and

**WHEREAS**, Kingwood Forestry has facilitated bids for the forestry products on certain parcels of land specified in the forest management plan and produced a satisfactory bidder, **Anderson Logging, LLC**, in a pay-as-cut amount payable to TexAmericas Center in the following amounts: **Pine Sawtimber 1 at \$37.84/ton; Pine Pulpwood at \$7.22/ton; Hardwood Sawtimber at \$40.00/ton; Hardwood Pulpwood at \$9.75/ton; and**

**WHEREAS**, **Anderson Logging, LLC**, has submitted a satisfactory proposal in the amount of: **Pine Sawtimber 1 at \$37.84/ton; Pine Pulpwood at \$7.22/ton; Hardwood Sawtimber at \$40.00/ton; Hardwood Pulpwood at \$9.75/ton** and has met all TexAmericas Center requirements to be qualified to do work.

**NOW, THEREFORE, BE IT RESOLVED** by the Board of Directors of TexAmericas Center that the Executive Director/CEO shall be and he is hereby authorized to award a contract to **Anderson Logging, LLC** for the services provided for as specified, per attached agreement.

**PASSED and APPROVED** this 25<sup>th</sup> day of March, 2025.

A blue ink signature of Jim Roberts, consisting of a stylized 'J' and 'R'.

**Jim Roberts, Chairman of the Board**

**ATTEST:**

A blue ink signature of Justin Powell, featuring a large, flowing 'J' and 'P'.

**Justin Powell, Secretary**

Attached: Pay-As-Cut Agreement

## PAY-AS-CUT CUTTING AGREEMENT

THIS AGREEMENT, made and entered into by and between, **TexAmericas Center** hereinafter referred to as **SELLER**, and **Anderson Logging, LLC**, hereinafter referred to as **BUYER**

### WITNESSETH

For and in consideration of the promises and other good and valuable considerations, the receipt and sufficiency whereof are mutually acknowledged, it is stipulated and agreed by and between the parties as follows:

1. **SELLER** does hereby give and grant unto **BUYER** the right to cut and remove certain timber from certain lands, all as provided herein, and to the extent necessary for the exercise of the foregoing, the rights of ingress and egress over, across and upon the hereinafter described lands of the **SELLER**.
2. **BUYER** agrees to cut, remove and pay for the timber licensed for cutting hereunder upon the terms and conditions hereinafter set forth.
3. All merchantable timber within the designated clear cut timber sale area is to be sold and is identified on the attached map as Clearcut Sale Area (containing +/- 81 acres in Bowie County, TX)

and is located lands as depicted on the attached map.

4. All timber licensed for cutting hereunder shall be paid by **BUYER** to **SELLER** in the form of a check made payable to TexAmericas Center, and mailed to Kingwood Forestry Services, Inc., P. O. Box 5887, Texarkana, TX 75505, in the following manner:

On a weekly basis, hereinafter referred to as "period", **BUYER** shall furnish **SELLER'S** representative with copies of scale tickets and an accurate "Load Summary Report" of the number of tons delivered during the previous period.

**BUYER** shall make weekly payments to the **SELLER** for harvested timber. All timber cut, delivered and scaled under the terms and conditions of this agreement shall be paid for at the following rate:

Pine Sawtimber (10-28" Butt, 65' Max Length)	\$37.84/Ton
Pine Pulpwood (3" Top, 15' Min Length)	\$ 7.22/Ton
Hardwood Sawtimber (11" Top, 19' Length)	\$40.00/Ton
Hardwood Pulpwood (3" Top, 15' Min Length)	\$ 9.75/Ton

A **\$2,000.00** performance deposit shall be paid to Kingwood Forestry Services Escrow and will be held until this contract is completed.

It is understood that there will be a delay between the end of a cutting period and payment for that timber. **BUYER** shall pay for timber and furnish **SELLER** with copies of scale tickets and an accurate report of tons harvested within ten (10) days from the end of the period. **SELLER** shall have the privilege to inspect and verify the cut so reported.

5. All timber shall be delivered and scaled using the customary measuring standards.
6. Any merchantable timber left in the woods will be scaled by Kingwood Forestry Services, Inc., and **BUYER** will pay **SELLER** the required compensation.
7. Title to all timber licensed for cutting shall remain vested in **SELLER** until the same is cut by **BUYER**, at which time the title to the aforesaid timber shall vest in **BUYER**.
8. **BUYER** shall cut, remove and pay for all timber before **September 30, 2025**.
9. **SELLER** hereby agrees to warrant and defend title to said timber against all person, together with the right to enter on said lands and the exclusive right to cut, fell and remove said timber, and with the right of ingress and egress from, to and over said lands for such purposes, and the right to construct roads and/or bridges for such purposes.
10. **SELLER** makes no warranty as to the value or quality of any timber covered hereby nor the logging conditions in connection therewith.
11. **BUYER** shall comply with recommended Best Management Practices for the state of Texas and will conduct all operations so as to avoid or minimize damage to all land and timber, trees and timber growth.
12. **BUYER** agrees to, at its own expense, repair all woods roads, gates, fences, bridges, culverts, and other improvements caused by its operations and to remove logging debris from existing woods roads and creeks.

13. All timber hereunder shall be cut so as to secure the greatest practicable utilization of merchantable material from each tree.
14. **SELLER** shall in no way be liable or responsible for any injury or damage done or occasioned by the action and operations of **BUYER** under this agreement and **BUYER** binds and obligates itself to pay and satisfy any claims arising on account of its operations hereunder, whether the same by injuries to its employees or other persons or damage to any type property, and **BUYER** binds and obligates itself to carry public liability insurance fully covering any liability that may accrue to **SELLER** and to conduct all operations in a safe and workman like manner. Satisfactory evidence that such insurance is being carried in full force and effect must be provided to **SELLER** or its agent prior to any timber harvest operations. **BUYER** shall employ in connection with its operations hereunder no persons under eighteen (18) years of age. Failure to comply with this stipulation shall give **SELLER** a right to stop further cutting until this provision is complied with.
15. The **SELLER'S** representative, Kingwood Forestry Services, Inc., reserves the right to; 1) check the operation at any time to determine whether the provisions of this agreement are being carried out; 2) halt any or all operations to ensure compliance with this agreement.

The provisions of this agreement shall insure to the benefit of, and shall be binding upon, the parties, their heirs, successors, representatives or assigns.

We the undersigned, do hereby agree to all of the terms and conditions as listed in this Cutting Agreement.

**BUYER: Anderson Logging, LLC**

DocuSigned by:

*Andrew Anderson*

91485CD1CF864AF

BY: Drew Anderson

Date: 3/26/2025

**SELLER: TexAmericas Center**

*Scott Norton*

By: Scott Norton, Executive Director/CEO

Date: 3/26/25



P.O. Box 5887  
4414 Galleria Oaks Dr.  
Texarkana, TX 75505  
(903) 831-5200  
FAX 1-870-367-8424  
E-mail: texarkana@kingwoodforestry.com



Other Kingwood Locations:

P.O. Box 65  
No. 4 Executive Circle  
Arkadelphia, AR 71923  
(870) 246-5757  
FAX 1-870-246-3341

P.O. Box 1290  
145 Greenfield Drive  
Monticello, AR 71657  
(870) 367-8567  
FAX 1-870-367-8424

## NOTICE OF TIMBER SALE

**Bid Date: Friday, March 14, 2025 @ 10:00 A.M.**

**TexAmericas Center - Stand 78**

TexAmericas Center has directed Kingwood Forestry Services, Inc. to solicit **per-ton bids** for the sale of all merchantable timber on approximately 81 acres in Bowie County, Texas.

**Location:** Timber to be sold is located on 81 acres, more or less, part of G.W. Tiller, A-569 in Bowie County, Texas. (See attached maps.)

**Timber to be Sold:** All merchantable timber within the designated timber sale area is to be sold. Based upon a 10 BAF, plot per acre cruise conducted by Kingwood Forestry Services, Inc. in February 2025, the tree count and estimated volumes are as follows:

Pine Sawtimber	2,133 Trees	2,469 Tons
Pine Pulpwood	1,617 Trees	1,387 Tons
Hardwood Sawtimber	808 Trees	742 Tons
Hardwood Pulpwood	6,914 Trees	1,893 Tons

**(Conditions of Sale on next page)**

**Conditions of Sale:**

1. The sellers reserve the right to accept or reject any bid. Contract will be signed by the seller on Tuesday, March 25 after their Board of Directors meeting.
2. Conveyance will be by a conventional Per-Ton Forest Products Sale Contract provided by seller requiring **a \$50,000 advance payment, a \$2,000.00 performance deposit, and providing until September 30, 2025** to cut and remove the designated timber. A sample contract is available upon request. If buyer requests modifications or exceptions to contract, those shall be clearly stated in the bid.
3. Compliance with Best Management Practices (BMP) for Texas will be required.
4. The buyer will be required to provide Kingwood a certificates(s) of insurance that shows the following minimum requirements:
  - Statutory worker's compensation insurance covering all of its employees.
  - Vehicle liability of \$1,000,000 (or higher if required by state and/or federal laws)
  - Commercial general liability insurance and contractual liability insurance of \$1,000,000 combined single limit and \$1,000,000 general aggregate and shall name TexAmericas Center and Kingwood Forestry Services, Inc. as **additional insured and certificate holder** thereunder.
5. Any questions regarding this sale should be directed to Carl Herberg or David Stanton of Kingwood Forestry Services, Inc. at 903-831-5200.



**TexAmericas Center  
Clearcut Timber Sale  
Stand 78  
+/- 81 Acres  
Bowie County, Texas**

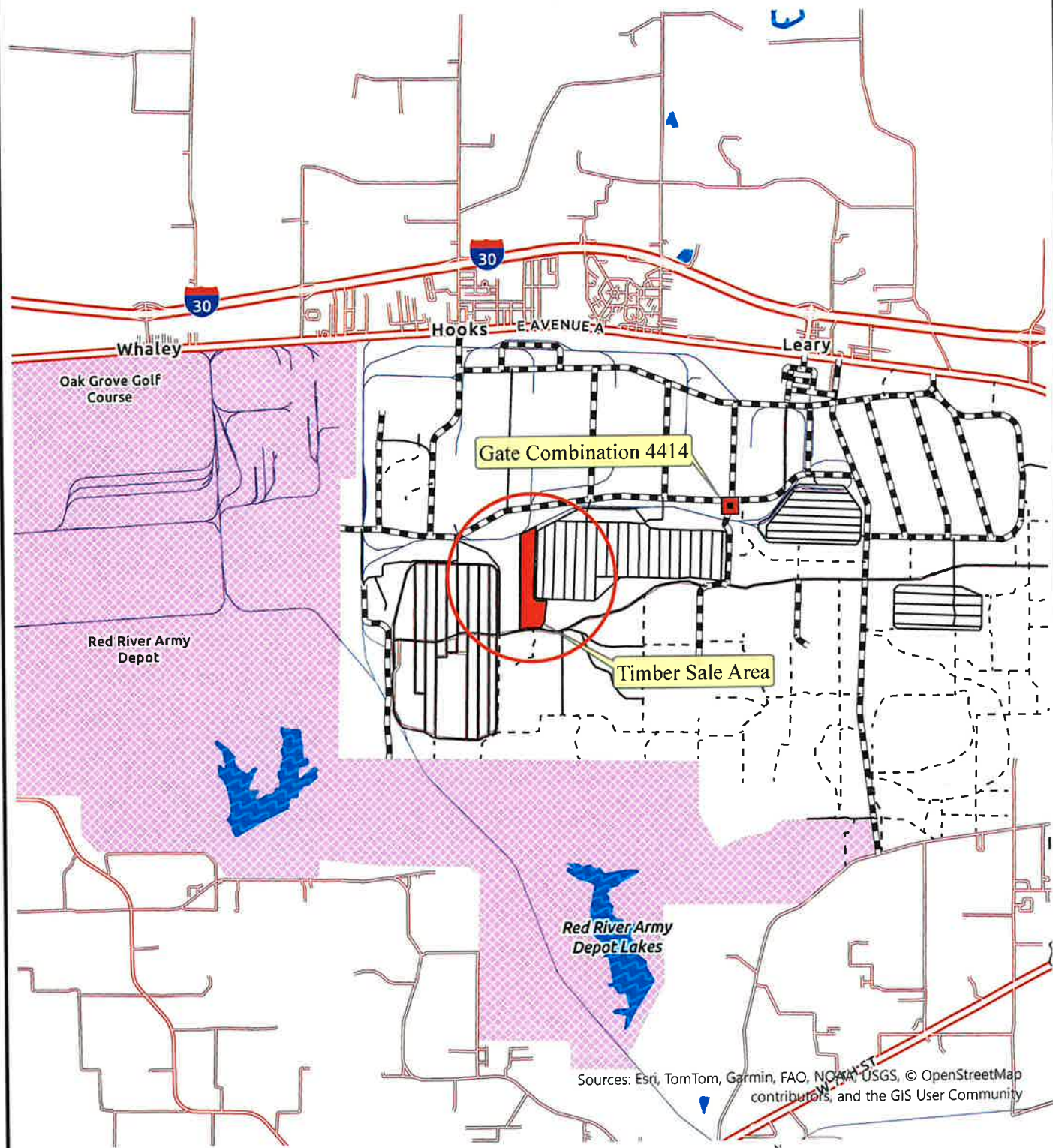

Sources: Esri, TomTom, Garmin, FAO, NOAA, USGS, © OpenStreetMap contributors, and the GIS User Community

1.5  
Miles







Date: February, 2025



**TexAmericas Center  
Clearcut Timber Sale  
Stand 78  
+/- 81 Acres  
Bowie County, Texas**

Sale boundaries are marked by timber type changes

**Legend**

-  Timber Sale Area
-  Paved Road
-  Gravel Road
-  Woods Road
-  Creeks

0.25

Miles

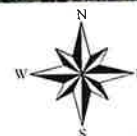

Date: February, 2025



**TexAmericas Center  
Clearcut Timber Sale  
Stand 78  
+/- 81 Acres  
Bowie County, Texas**



0.25  
Miles



Date: February, 2025

Stand Summary by Group, Product and DBH

Sampling Method:	Point
BAF / Plot Size:	10
# Plots/points:	82
Stand Acres:	81.2
Cruiser:	RJH
Template:	GENERIC

Tract Name:	TexAmericas Center
Stand ID:	78
Location:	Bowie County Texas
Date Cruised:	2/14/2025
Sawlog Vol Units:	Doyle



Pine

Stand Total					Per Acre				Avg. Tree		Avg. Heights			
DBH	Trees	PW Tons	Saw Tons	MBF	BA	Trees	PW Tons	Saw Tons	BF	Tons/Tree	BF/Tree	Hs	Hp	Hm
Pulpwood	5	290.4	16.1		0.49	3.6	0.20			0.055			20.6	38.0
	6	151.2	15.1		0.37	1.9	0.19			0.100			28.2	43.8
	7	370.4	62.4		1.22	4.6	0.77			0.168			37.4	52.7
	8	226.9	59.4		0.98	2.8	0.73			0.262			46.7	61.8
	9	190.5	59.9		1.04	2.3	0.74			0.315			45.7	59.9
	10	118.0	51.1		0.79	1.5	0.63			0.433			53.8	65.6
	11	90.0	51.4		0.73	1.1	0.63			0.571			59.9	71.3
	12	37.8	25.2		0.37	0.5	0.31			0.666			60.3	70.5
	13	21.5	21.9		0.24	0.3	0.27			1.019			78.9	90.5
	14	9.3	9.6		0.12	0.1	0.12			1.032			70.8	80.5
	15	20.2	25.7		0.30	0.2	0.32			1.273			77.4	86.5
	16	28.4	35.8		0.49	0.3	0.44			1.263			69.3	76.8
	17	31.4	53.9		0.61	0.4	0.66			1.716			83.3	91.5
Pulpwood Total	18	11.2	19.3		0.24	0.1	0.24			1.718			75.9	83.0
	19	12.6	29.2		0.30	0.2	0.36			2.319			91.4	99.5
	21	4.1	10.4		0.12	0.1	0.13			2.526			83.8	90.5
	23	3.4	12.2		0.12	0.0	0.15			3.547			99.3	105.5
		1,617.1	558.4		8.54	19.9	6.88			0.345			42.4	56.8

Sawtimber	Stand Data														
	DBH	Trees	PW Tons	Saw Tons	MBF	BA	Trees	PW Tons	Saw Tons	BF	Tons/Tree	BF/Tree	Hs	Hp	Hm
	10	163.3	68.9	7.4	0.6	1.10	2.0	0.85	0.09	7.79	0.045	3.870	29.1	56.9	70.5
	11	187.5	88.7	15.2	1.3	1.52	2.3	1.09	0.19	16.47	0.081	7.131	34.1	57.9	69.7
	12	170.1	38.3	91.5	8.5	1.65	2.1	0.47	1.13	105.20	0.538	50.186	42.1	68.1	80.5
	13	161.1	41.0	107.7	10.9	1.83	2.0	0.51	1.33	134.77	0.669	67.911	40.4	72.1	83.7
	14	194.5	53.6	159.6	17.3	2.56	2.4	0.66	1.97	213.02	0.821	88.920	45.5	74.8	85.8
	15	129.1	49.9	106.7	12.4	1.95	1.6	0.61	1.31	152.26	0.827	95.763	45.6	73.3	83.4
	16	184.3	68.7	202.8	26.6	3.17	2.3	0.85	2.50	327.36	1.100	144.157	45.3	79.3	89.4
	17	138.2	53.2	175.5	24.1	2.68	1.7	0.66	2.16	296.54	1.270	174.220	51.4	80.1	89.3
	18	282.9	114.8	435.4	65.2	6.16	3.5	1.41	5.36	803.83	1.539	230.654	49.7	85.0	94.0
	19	95.5	31.4	178.2	27.7	2.32	1.2	0.39	2.19	340.68	1.865	289.499	55.7	86.9	95.3
	20	118.0	57.2	226.9	37.6	3.17	1.5	0.70	2.79	462.81	1.923	318.445	50.3	87.3	95.3
	21	86.4	24.3	202.1	34.1	2.56	1.1	0.30	2.49	419.97	2.338	394.440	56.9	86.6	94.3
	22	118.1	67.6	279.7	50.6	3.84	1.5	0.83	3.45	622.77	2.368	427.964	49.8	89.7	97.1
	23	56.6	48.3	135.3	25.6	2.01	0.7	0.59	1.67	314.97	2.391	451.624	48.2	90.9	98.3
	24	36.2	15.3	107.8	20.4	1.40	0.4	0.19	1.33	250.80	2.975	561.805	54.6	88.5	95.1
	25	5.8	4.2	18.3	3.7	0.24	0.1	0.05	0.23	45.50	3.156	635.853	50.0	93.5	100.5
	26	5.4	3.2	18.7	3.8	0.24	0.1	0.04	0.23	47.00	3.485	710.561	52.8	91.5	98.0
Sawtimber Total		2,133.0	828.5	2,468.8	370.3	38.41	26.3	10.21	30.42	4561.76	1.157	173.595	46.1	76.5	86.6
Group Total		3,750.1	1,386.9	2,468.8	370.3	46.95	46.2	17.09	30.42	4561.76	0.807	98.738	45.9	61.8	73.7



## Hardwood

Stand Total									
Pulpwood	DBH	Trees	PW Tons	Saw Tons	MBF				
	5	1,197.8	76.7						
	6	1,386.4	132.6						
	7	926.0	124.1						
	8	482.1	86.9						
	9	392.1	94.6						
	10	798.6	237.2						
	11	352.5	137.3						
	12	497.8	240.6						
	13	241.6	143.9						
Pulpwood Total	14	162.0	124.1						
	15	88.7	70.0						
	16	117.0	102.7						
	17	69.1	68.1						
	18	89.6	104.0						
	19	50.3	62.0						
	20	43.1	54.3						
	21	4.1	4.6						
	22	3.7	4.6						
	24	6.3	12.4						
25	2.9	6.2							
30	2.0	6.2							
Pulpwood Total		6,913.8	1,893.2						

Per Acre				
BA	Trees	PW Tons	Saw Tons	BF
2.01	14.8	0.94		
3.35	17.1	1.63		
3.05	11.4	1.53		
2.07	5.9	1.07		
2.13	4.8	1.17		
5.37	9.8	2.92		
2.87	4.3	1.69		
4.82	6.1	2.96		
2.74	3.0	1.77		
2.13	2.0	1.53		
1.34	1.1	0.86		
2.01	1.4	1.27		
1.34	0.9	0.84		
1.95	1.1	1.28		
1.22	0.6	0.76		
1.16	0.5	0.67		
0.12	0.1	0.06		
0.12	0.0	0.06		
0.24	0.1	0.15		
0.12	0.0	0.08		
0.12	0.0	0.08		
40.30	85.2	23.32		

Avg. Tree				
Tons/Tree	BF/Tree			
0.064				
0.096				
0.134				
0.180				
0.241				
0.297				
0.390				
0.483				
0.596				
0.766				
0.789				
0.878				
0.986				
1.160				
1.233				
1.259				
1.129				
1.239				
1.966				
2.133				
3.070				
0.274				

Avg. Heights				
Hs	Hp	Hm		
	16.5	20.1		
	17.4	20.3		
	18.1	21.3		
	18.9	21.9		
	20.4	23.6		
	21.1	24.2		
	22.8	25.7		
	24.0	27.4		
	25.9	28.6		
	29.5	32.5		
	25.6	29.6		
	24.7	28.4		
	24.5	27.1		
	26.5	28.9		
	24.5	26.8		
	22.0	25.5		
	16.5	18.5		
	16.5	20.5		
	24.5	25.5		
	24.5	25.5		
	24.5	25.5		
	19.9	23.0		

Sawtimber				
DBH	Trees	PW Tons	Saw Tons	MBF
14	111.1	0.0	65.1	6.4
15	137.1	0.0	86.8	9.2
16	120.5	0.0	96.2	10.9
17	113.0	0.0	102.2	12.2
18	140.0	0.0	141.0	17.8
19	45.2	0.0	52.7	7.0
20	49.9	0.0	57.3	7.8
21	41.2	0.0	51.1	7.2
22	15.0	0.0	21.7	3.1
23	13.7	0.0	21.7	3.2
24	9.5	0.0	17.0	2.6
25	2.9	0.0	6.2	1.0
26	2.7	0.0	6.2	1.0
27	2.5	0.0	6.2	1.0
32	1.8	0.0	4.6	0.8
36	1.4	0.0	6.2	1.1
Sawtimber Total		807.6	0.0	742.3
Group Total		7,721.4	1,893.2	742.3

Sawtimber				
DBH	Trees	PW Tons	Saw Tons	MBF
14	111.1	0.0	65.1	6.4
15	137.1	0.0	86.8	9.2
16	120.5	0.0	96.2	10.9
17	113.0	0.0	102.2	12.2
18	140.0	0.0	141.0	17.8
19	45.2	0.0	52.7	7.0
20	49.9	0.0	57.3	7.8
21	41.2	0.0	51.1	7.2
22	15.0	0.0	21.7	3.1
23	13.7	0.0	21.7	3.2
24	9.5	0.0	17.0	2.6
25	2.9	0.0	6.2	1.0
26	2.7	0.0	6.2	1.0
27	2.5	0.0	6.2	1.0
32	1.8	0.0	4.6	0.8
36	1.4	0.0	6.2	1.1
Sawtimber Total		807.6	0.0	742.3
Group Total		7,721.4	1,893.2	742.3

Sawtimber				
DBH	Trees	PW Tons	Saw Tons	MBF
14	111.1	0.0	65.1	6.4
15	137.1	0.0	86.8	9.2
16	120.5	0.0	96.2	10.9
17	113.0	0.0	102.2	12.2
18	140.0	0.0	141.0	17.8
19	45.2	0.0	52.7	7.0
20	49.9	0.0	57.3	7.8
21	41.2	0.0	51.1	7.2
22	15.0	0.0	21.7	3.1
23	13.7	0.0	21.7	3.2
24	9.5	0.0	17.0	2.6
25	2.9	0.0	6.2	1.0
26	2.7	0.0	6.2	1.0
27	2.5	0.0	6.2	1.0
32	1.8	0.0	4.6	0.8
36	1.4	0.0	6.2	1.1
Sawtimber Total		807.6	0.0	742.3
Group Total		7,721.4	1,893.2	742.3

Sawtimber				
DBH	Trees	PW Tons	Saw Tons	MBF
14	111.1	0.0	65.1	6.4
15	137.1	0.0	86.8	9.2
16	120.5	0.0	96.2	10.9
17	113.0	0.0	102.2	12.2
18	140.0	0.0	141.0	17.8
19	45.2	0.0	52.7	7.0
20	49.9	0.0	57.3	7.8
21	41.2	0.0	51.1	7.2
22	15.0	0.0	21.7	3.1
23	13.7	0.0	21.7	3.2
24	9.5	0.0	17.0	2.6
25	2.9	0.0	6.2	1.0
26	2.7	0.0	6.2	1.0
27	2.5	0.0	6.2	1.0
32	1.8	0.0	4.6	0.8
36	1.4	0.0	6.2	1.1
Sawtimber Total		807.6	0.0	742.3
Group Total		7,721.4	1,893.2	742.3

Sawtimber				
DBH	Trees	PW Tons	Saw Tons	MBF
14	111.1	0.0	65.1	6.4
15	137.1	0.0	86.8	9.2
16	120.5	0.0	96.2	10.9
17	113.0	0.0	102.2	12.2
18	140.0	0.0	141.0	17.8
19	45.2	0.0	52.7	7.0
20	49.9	0.0	57.3	7.8
21	41.2	0.0	51.1	7.2
22	15.0	0.0	21.7	3.1
23	13.7	0.0	21.7	3.2
24	9.5	0.0	17.0	2.6
25	2.9	0.0	6.2	1.0
26	2.7	0.0	6.2	1.0
27	2.5	0.0	6.2	1.0
32	1.8	0.0	4.6	0.8
36	1.4	0.0	6.2	1.1
Sawtimber Total		807.6	0.0	742.3
Group Total		7,721.4	1,893.2	742.3

Sawtimber				
DBH	Trees	PW Tons	Saw Tons	MBF
14	111.1	0.0	65.1	6.4
15	137.1	0.0	86.8	9.2
16	120.5	0.0	96.2	10.9
17	113.0	0.0	102.2	12.2
18	140.0	0.0	141.0	17.8
19	45.2	0.0	52.7	7.0
20	49.9	0.0	57.3	7.8
21	41.2	0.0	51.1	7.2
22	15.0	0.0	21.7	3.1
23	13.7	0.0	21.7	3.2
24	9.5	0.0	17.0	2.6
25	2.9	0.0	6.2	1.0
26	2.7	0.0	6.2	1.0
27	2.5	0.0	6.2	1.0
32	1.8	0.0	4.6	0.8
36	1.4	0.0	6.2	1.1
Sawtimber Total		807.6	0.0	742.3
Group Total		7,721.4	1,893.2	742.3

Sawtimber				
DBH	Trees	PW Tons	Saw Tons	MBF
14	111.1	0.0	65.1	6.4
15	137.1	0.0	86.8	9.2
16	120.5	0.0	96.2	10.9
17	113.0	0.0	102.2	12.2
18	140.0	0.0	141.0	17.8
19	45.2	0.0	52.7	7.0
20	49.9	0.0	57.3	7.8
21	41.2	0.0	51.1	7.2
22	15.0	0.0	21.7	3.1
23	13.7	0.0	21.7	3.2
24	9.5	0.0	17.0	2.6
25	2.9	0.0	6.2	1.0
26	2.7	0.0	6.2	1.0
27	2.5	0.0	6.2	1.0
32	1.8	0.0	4.6	0.8
36	1.4	0.0	6.2	1.1
Sawtimber Total		807.6	0.0	742.3
Group Total		7,721.4	1,893.2	742.3

Sawtimber				
DBH	Trees	PW Tons	Saw Tons	MBF
14	111.1	0.0	65.1	6.4
15	137.1	0.0	86.8	9.2
16	120.5	0.0	96.2	10.9
17	113.0	0.0	102.2	12.2
18	140.0	0.0	141.0	17.8
19	45.2	0.0	52.7	7.0
20	49.9	0.0	57.3	7.8
21	41.2	0.0	51.1	7.2
22	15.0	0.0	21.7	3.1
23	13.7	0.0	21.7	3.2
24	9.5	0.0	17.0	2.6
25	2.9	0.0	6.2	1.0
26	2.7	0.0	6.2	1.0
27	2.5	0.0	6.2	1.0
32	1.8	0.0	4.6	0.8
36	1.4	0.0	6.2	1.1
Sawtimber Total		807.6	0.0	742.3
Group Total		7,721.4	1,893.2	742.3

Sawtimber				
DBH	Trees	PW Tons	Saw Tons	MBF
14	111.1	0.0	65.1	6.4
15	137.1	0.0	86.8	9.2
16	120.5	0.0	96.2	10.9
17	113.0	0.0	102.2	12.2
18	140.0	0.0	141.0	17.8
19	45.2	0.0	52.7	7.0
20	49.9	0.0	57.3	7.8
21	41.2	0.0	51.1	7.2
22	15.0	0.0	21.7	3.1
23	13.7	0.0	21.7	3.2
24	9.5	0.0	17.0	2.6
25	2.9	0.0	6.2	1.0
26	2.7	0.0	6.2	1.0
27	2.5	0.0	6.2	1.0
32	1.8	0.0	4.6	0.8
36	1.4	0.0	6.2	1.1
Sawtimber Total		807.6	0.0	742.3
Group Total		7,721.4	1,893.2	742.3

Sawtimber				
DBH	Trees	PW Tons	Saw Tons	MBF
14	111.1	0.0	65.1	6.4
15	137.1	0.0	86.8	9.2
16	120.5	0.0	96.2	10.9
17	113.0	0.0	102.2	12.2
18	140.0	0.0	141.0	17.8
19	45.2	0.0	52.7	7.0
20	49.9	0.0	57.3	7.8
21	41.2	0.0	51.1	7.2
22	15.0	0.0	21.7	3.1
23	13.7	0.0	21.7	3.2
24	9.5	0.0	17.0	2.6
25	2.9	0.0	6.2	1.0
26	2.7	0.0	6.2	1.0
27	2.5	0.0	6.2	1.0
32	1.8	0.0	4.6	0.8
36	1.4	0.0	6.2	1.1
Sawtimber Total		807.6	0.0	742.3
Group Total		7,721.4	1,893.2	742.3

Sawtimber				
DBH	Trees	PW Tons	Saw Tons	MBF
14	111.1	0.0	65.1	6.4
15				

## TIMBER SALE BID FORM

TexAmericas Center Stand 78 Clearcut Timber Sale  
 Bid Date: Friday, March 14, 2024 @ 10:00 A.M.

Completed offer forms can be submitted by:

Email: [texarkana@kingwoodforestry.com](mailto:texarkana@kingwoodforestry.com)

Hand Deliver: 4414 Galleria Oaks Dr. Texarkana, TX 75503

Fax (new): 1-870-367-8424

(Call to confirm receipt after submitting offer (903) 831-5200)

I submit the following as offer(s) for the purchase of designated timber to be sold on TexAmericas Center - Stand 78 in Bowie County, Texas and described in attached sale notice.

My offer will remain valid through 3:00 p.m. Tuesday, March 25. Successful bidder(s) will be notified at or before that time by telephone, fax, or e-mail. I am ready, willing, and able to execute a formal Forest Products Sale Contract within ten (10) business days with an advance payment of \$50,000.00 and a performance deposit of \$2,000.00.

I submit the following bid for the purchase of the designated timber to be sold on TexAmericas Center Stand 78:

	Price	Minimum Spec. (Length/Diameter)
Pine Sawtimber	\$ 37.84 /Ton	10" butt - 28" butt 65' Max length
Pine Pulpwood	\$ 7.22 /Ton	3" top 15' min
Hardwood Sawtimber	\$ 40.00 /Ton	19' 11" top
Hardwood Pulpwood	\$ 9.75 /Ton	3" top 15' min
	\$ /Ton	
	\$ /Ton	
	\$ /Ton	
	\$ /Ton	

Date:

3-14-25

Fax No.:

580 - 584 - 9494

Bidder:

Andrew Anderson  
 Printed

Phone No.:

580 - 306 - 3844

Bidder:

Andrew Anderson  
 Signed

Company:

Anderson Logging LLC  
 Printed

Address:

4368 S. Park Dr.  
 Street



Broken Bow, OK 74728  
 City, State, Zip

Email:

andersonloggingllc@yahoo.com





 <p><b>00301</b></p> <p>Attach to scale ticket.</p>	<p><b>LOAD TICKET</b></p> <p>This ticket must be stapled to the bottom, driver side log on the load before leaving the set.</p>  <p><b>00301</b></p>
--	--

Attach this portion on front driver's side of load before leaving job site. Write this number on the Logging Load Report (KFS Load Tag# column).

Attach this portion to scale ticket and write scale ticket number (Scale Ticket # Column) on the Logging Load Report when you return to job site.

Harvesting Security Procedures

Kagwood Forestry Services, Inc.  
P.O. Box 1290  
Monticello, AR 71657  
tel: (870) 367-8567  
fax: (870) 367-8424  
monticello@kagwoodforestry.com



Logging Load Report

(For Certification Use Only)  
Certification #: \_\_\_\_\_  
Receiving Location / Contract# \_\_\_\_\_  
Receiving Location / Contract# \_\_\_\_\_  
Receiving Location / Contract# \_\_\_\_\_

Landowner: \_\_\_\_\_ Buyer: \_\_\_\_\_  
Tract: \_\_\_\_\_ Contractor: \_\_\_\_\_  
County, State: \_\_\_\_\_ Contract #: \_\_\_\_\_

Date loaded	Time loaded	Owner/Job	Species Pine / Hardwood	Product	XPS Load Tag #	Driver	Scale Ticket #	Tons
/ /	AM / PM							
/ /	AM / PM							
/ /	AM / PM							
/ /	AM / PM							
/ /	AM / PM							
/ /	AM / PM							
/ /	AM / PM							
/ /	AM / PM							
/ /	AM / PM							
/ /	AM / PM							
/ /	AM / PM							
/ /	AM / PM							
/ /	AM / PM							
/ /	AM / PM							
/ /	AM / PM							
/ /	AM / PM							
/ /	AM / PM							
Notes: 1) Start a new report at the beginning of each harvest. 2) Reports are to be filled out within 30 minutes of loading. 3) Reports are to be turned in each week with settlements to Kagwood.								
Following delivery, record the net tons and scale ticket number.								

Enter Load Ticket # Here